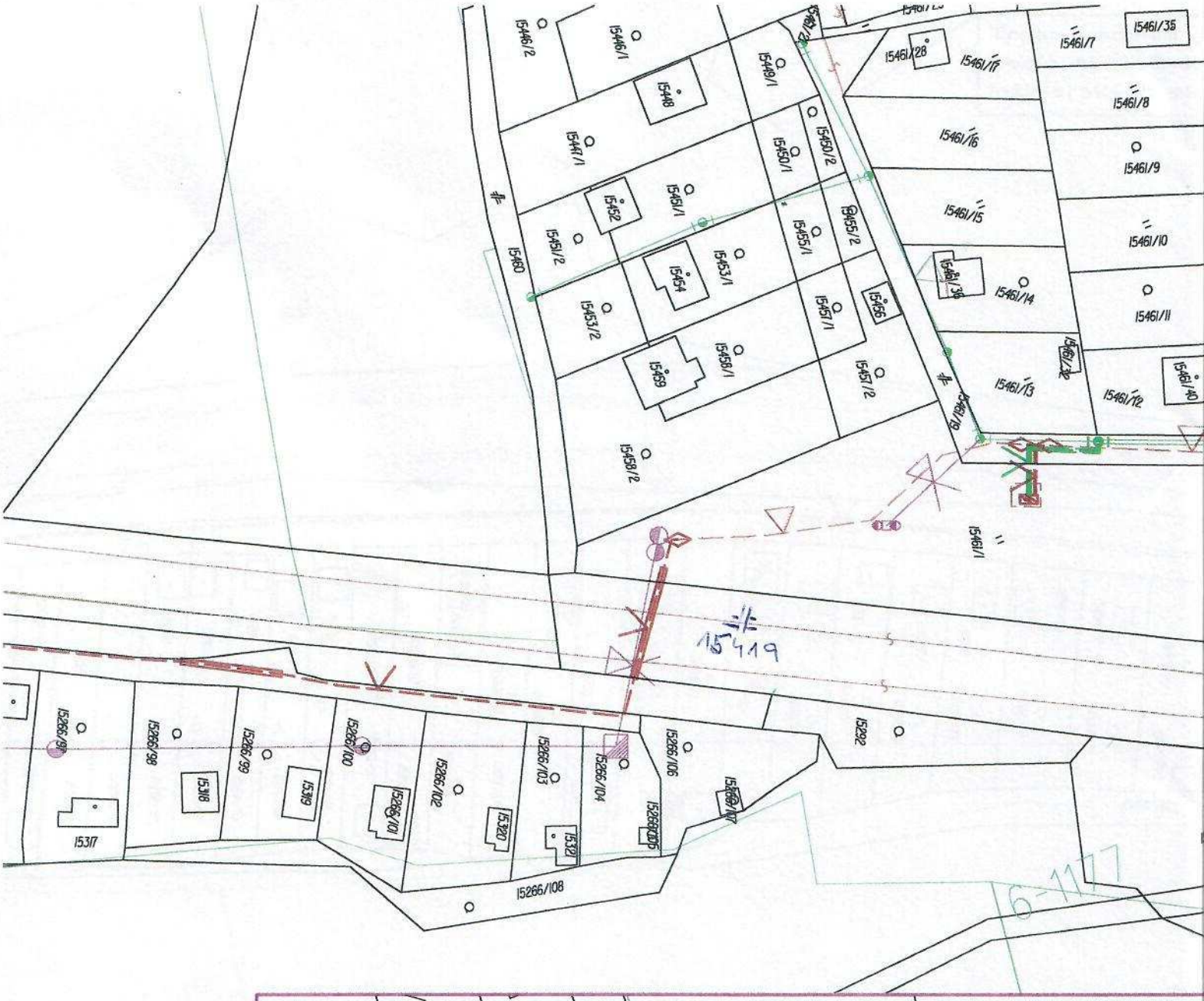

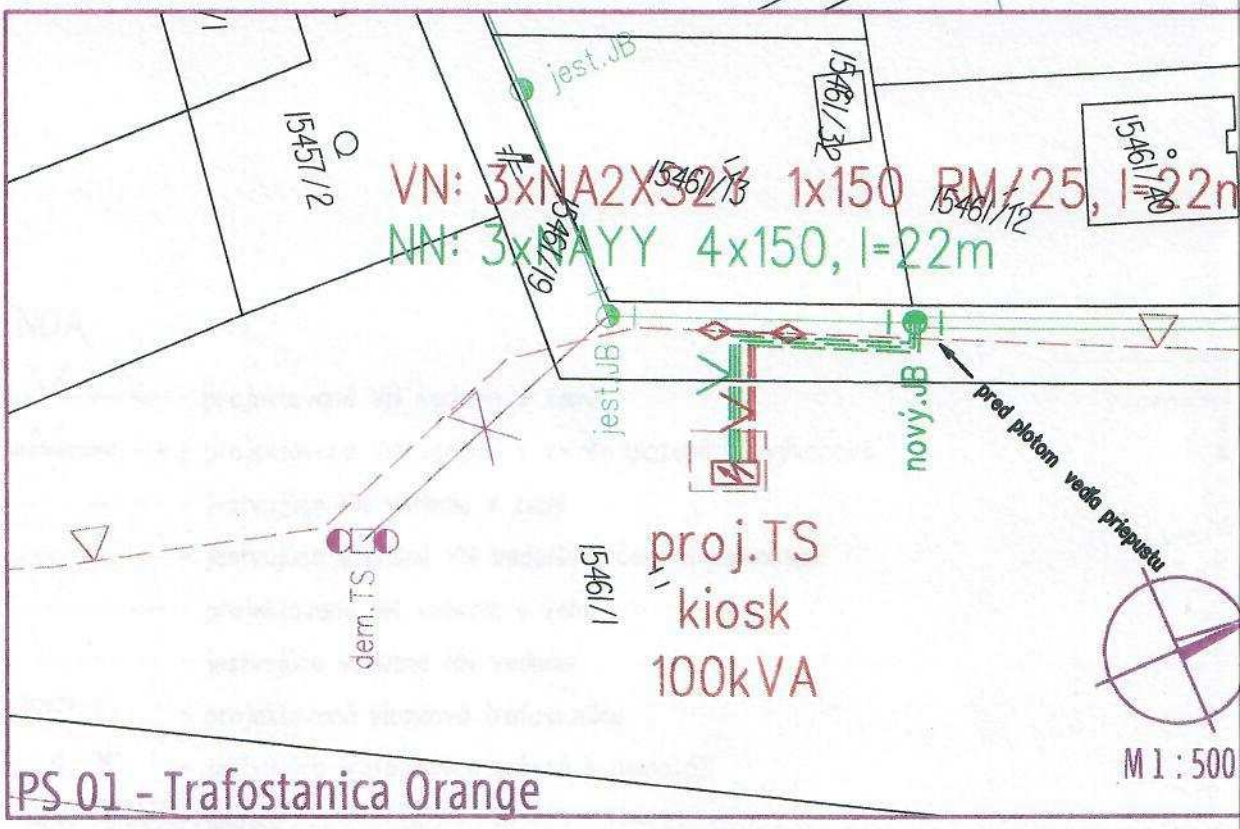

PS 01 - Trafostanica Orange